INFECTIOUS 2027
MARCH 11-13, 2027 | SINGAPORE & ONLINE

2nd World Conference on

INFECTIOUS DISEASES & ANTIMICROBIAL RESISTANCE

Theme: Harnessing Digital Health: Innovations in Infectious Disease Surveillance and Management



March 11-13, 2027

Singapore & Online

Hybrid Event

Follow us on:

+1 214 731 7766 +1 214-831-3945 https://infectious-conference.com/ Infectiousdiseases@irisscientificgroup.org

ABOUT US

Iris Scientific Group LLC is excited to announce the upcoming "2nd World Conference on Infectious Diseases & Antimicrobial Resistance (Infectious 2027)" Scheduled from March 11-13, 2027 in Singapore and Online, this conference promises an engaging and enlightening experience for attendees and contributors alike. The conference theme, "Harnessing Digital Health: Innovations in Infectious Disease Surveillance and Management," underscores our commitment to exploring transformative digital technologies in disease prevention and control.

Understanding infectious diseases is pivotal for developing effective strategies in prevention, treatment, and control. Research in this field is crucial for advancing medical science, safeguarding public health, and tackling global health challenges. Infectious 2027 provides a crucial platform for interdisciplinary professionals to exchange ideas, share insights, and collaborate on cutting-edge research that impacts global health outcomes. Join us at Infectious 2027 as we navigate the forefront of infectious disease management and contribute to shaping the future of healthcare.

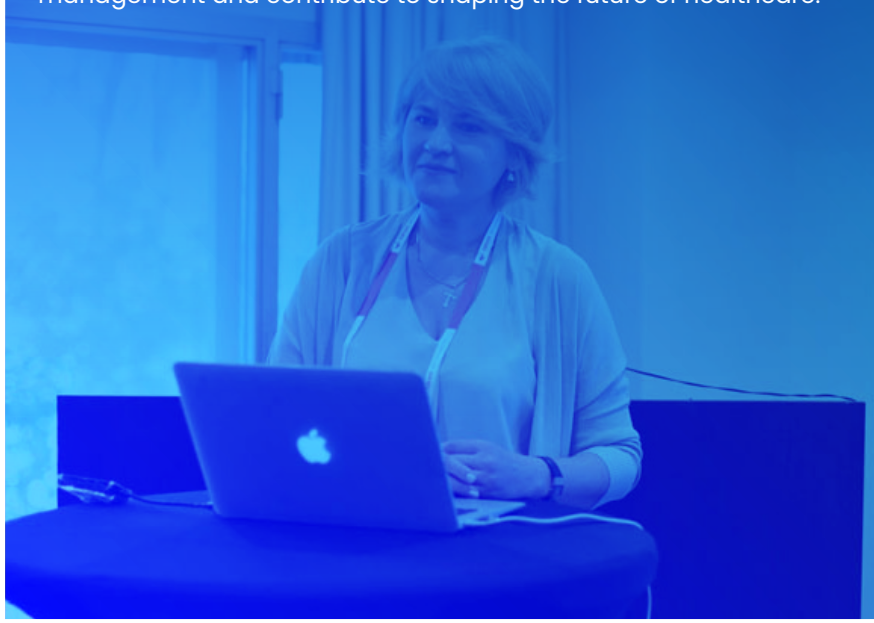

SCIENTIFIC SESSIONS

- Emerging and Re-emerging Infectious Diseases
- Infectious Disease Surveillance and Epidemiology
- COVID-19 and Other Coronaviruses
- HIV/AIDS Research and Treatment Advances
- STD and HIV Infection
- Ebola, Zika, and Other Viral Infections
- Infectious Diseases Prevention, Control and Cure
- Pediatric Infectious Diseases Management
- Human Papillomavirus (HPV) and Oncogenic Viruses
- Vaccines and Immunization Strategies
- Antimicrobial Resistance (AMR) and Stewardship
- Bacterial, Viral, Fungal, and Parasitic Infections
- Clinical Microbiology and Diagnostic Innovations
- Hospital-Acquired Infections and Infection Control
- Tropical and Neglected Infectious Diseases

For more Sessions: https://infectious-conference.com/scientific-sessions

CALL FOR PAPERS

Participants will have the opportunity to present their research findings, exchange innovative ideas, and engage in meaningful discussions with an international audience of researchers, academicians, scientists, and industry professionals. The conference provides a valuable platform to gain new perspectives, receive constructive feedback, explore emerging developments, and strengthen professional connections across various scientific disciplines.

The conference also encourages international networking, interdisciplinary collaboration, and knowledge exchange, creating opportunities for future research partnerships and professional growth.

For Online Abstract Submission:
https://infectious-conference.com/abstract-submission

FOR IN-PERSON PARTICIPANTS:

- Access (Entry) to all conference sessions, poster presentations
- Conference kit including name tag, program booklet andAbstract Book
- 2 Coffee breaks and Lunch for all the conference days
- Certificate accreditation from Organizing Committee

FOR VIRTUAL PARTICIPANTS:

- Access to all Presentations
- E-Abstract Book and Program
- E-Certificate for Presentation and Participation

IMPORTANT DATES:

Abstract Submission Opens: **11 May 2026**
Registration Opens: **12 May 2026**



REGISTRATION	Early Bird Registration	Mid Term Registration	On Spot Registration
Oral Presentation(In-Person)	**$699.00**	**$799.00**	**$899.00**
Oral Presentation(Virtual)	**$399.00**	**$499.00**	**$599.00**
Poster Presentation(In-Person)	**$599.00**	**$699.00**	**$799.00**
Poster Presentation(Virtual)	**$399.00**	**$499.00**	**$599.00**
Delegate/ Listener (In-Person)	**$799.00**	**$899.00**	**$999.00**
Delegate/ Listener (Virtual)	**$499.00**	**$599.00**	**$699.00**

WHY ATTEND INFECTIOUS 2027?

Expand Your Network	Engage with a global community of infectious disease specialists, epidemiologists, microbiologists, and industry professionals, creating opportunities for interdisciplinary partnerships and future research collaborations.
Discover the Latest Trends	Explore real-world applications of digital health, artificial intelligence, and disease surveillance across healthcare systems, bridging the gap between clinical research and practical implementation.
Showcase Your Work	Hear directly from leading experts, keynote speakers, and pioneers who are shaping advancements in antimicrobial stewardship, diagnostic innovations, and next-generation
Shape the Future	Strengthen your academic and professional profile through knowledge exchange, skill development, and exposure to international research standards and innovations.
Experience Singapore	Discover Singapore, a world-renowned global city celebrated for its cutting-edge biomedical research infrastructure, advanced healthcare system, cultural diversity, and outstanding contributions to public health and medical innovation.With a proven track record in delivering high-quality scientific events, Iris Scientific Group LLC is dedicated to building influential platforms that encourage collaboration, spark innovation, and promote excellence in research, healthcare, and infectious disease management. Be part of three days filled with insightful discussions, knowledge exchange, and international networking at Infectious 2027—an essential gathering for clinical practitioners, public health professionals, researchers, and educators committed to advancing patient care, disease surveillance, and antimicrobial stewardship. We are delighted to invite you to Singapore for this inspiring event, bringing together leading minds in global healthcare, epidemiology, and infectious disease science.

7 BEST PERKS OFFERING @INFECTIOUS 2027

- Broadcast your presentation Live over the web! Join us with your Colleagues
- Global Exposure to your Research
- Networking with Experts in the Field
- Best Poster Competition and Young Researcher Competition
- Opportunity to participate as a Student Delegates
- Publish your research in International Journal
- The Career Guidance Workshops to the Graduates, Doctorates and Post-Doctoral Fellows

CONFERENCE SCHEDULE

INFECTIOUS 2027 | MARCH 11-13, 2027 | SINGAPORE



Day 1-March 11, 2027

08:00-09:00	Registration
09:00-09:30	Opening Ceremony and Introduction
09:30-10:30	Keynote Session
10:30-10:50	Refreshment Break
10:50-12:30	Break Out Session
12:30-13:30	Lunch
13:30-15:00	Break Out Session
15:00-15:30	Refreshment Break
15:30-17:00	Break Out Session

Day 2-March 12, 2027

09:00-10:30	Keynote Session
10:30-10:50	Refreshment Break
10:50-12:30	Break Out Session
12:30-13:30	Lunch
13:30-15:00	Break Out Session
15:00-15:30	Refreshment Break
15:30-17:00	Break Out Session

Day 3-March 13, 2027

09:00-10:30	Keynote Session
10:30-10:50	Refreshment Break
10:50-12:30	Break Out Session
12:30-13:30	Lunch
13:30-15:00	Break Out Session
15:00-15:30	Refreshment Break
15:30-17:00	Break Out Session
17:00-17:30	Closing Ceremony

TARGET AUDIENCE

- Infectious Disease Specialists and Clinicians
- Epidemiologists and Public Health Professionals
- Microbiologists, Virologists, and Bacteriologists
- Antimicrobial Resistance (AMR) Researchers and Pharmacologists
- Vaccine Developers and Immunologists
- Infection Control and Prevention Practitioners
- Digital Health, AI, and Disease Surveillance Experts
- Healthcare Policymakers and Global Health Organizations
- Academicians, Post-Doctoral Fellows, and Students
- Medical and Life Science Students

ABOUT SINGAPORE

Singapore, the vibrant sovereign island city-state in Southeast Asia, is located at the southern tip of the Malay Peninsula. The area has a rich history dating back to its ancient origins as a maritime trading post known as Temasek, evolving through centuries into a major global hub that seamlessly blends diverse cultural heritage with world-class technological and medical innovation.

Singapore plays a central role in the economic, biomedical, and political landscape of Asia and is one of the most influential financial and research centers in the world. It serves as a premier international hub for cutting-edge healthcare, biotechnology, education, arts, and sustainable urban development. The city-state covers an area of approximately 284 square miles (735 square km), with a population of around 6 million residents.

Historically, Singapore developed around the Singapore River and historic districts like Chinatown, Kampong Glam, and Little India, which remain key centers of heritage. The city is globally renowned for its futuristic architecture, green spaces, and integration of nature and urban life.

Some of the most iconic attractions in Singapore include Marina Bay Sands, Gardens by the Bay, Sentosa Island, Singapore Botanic Gardens, Merlion Park, Chinatown, Little India, the National Museum of Singapore, and many more.

Organizer:

IRIS Science Group
SCIENTIFIC EXCHANGE

131 Continental Dr, Suite 305 Newark, DE 19713, United States

Ph: +1 214 731 7766

info@irisscientificgroup.com

https://irisscientificgroup.com/

